

MONTHLY MEMBERSHIP PROGRESS REPORT

District 3231A1

Results as of: 11/30/2019

GMT:

LOCATION INDIA

GMT CA

| Clubs | | | |
|-----------------------|---------------|-----------|---------------|
| RESULTS FOR 2019-2020 | | | |
| QUARTER | NEW CLUB GOAL | NEW CLUBS | DROPPED CLUBS |
| JULY/AUG/SEPT | 1 | 0 | 1 |
| OCT/NOV/DEC | 1 | 0 | 0 |
| JAN/FEB/MAR | 1 | 0 | 0 |
| APR/MAY/JUNE | 1 | 0 | 0 |

| Members | | | |
|-----------------------|------------------------|----------------------|---|
| RESULTS FOR 2019-2020 | | | |
| QUARTER | MEMBER GROWTH NET GOAL | MEMBER GROWTH ACTUAL | DROPPED MEMBERS ACTUAL (including transfers) |
| JULY/AUG/SEPT | 25 | 33 | 131 |
| OCT/NOV/DEC | 25 | 2 | 6 |
| JAN/FEB/MAR | 25 | 0 | 0 |
| APR/MAY/JUNE | 25 | 0 | 0 |

GOALS AND ACTUAL NEW CLUBS CUMULATIVE

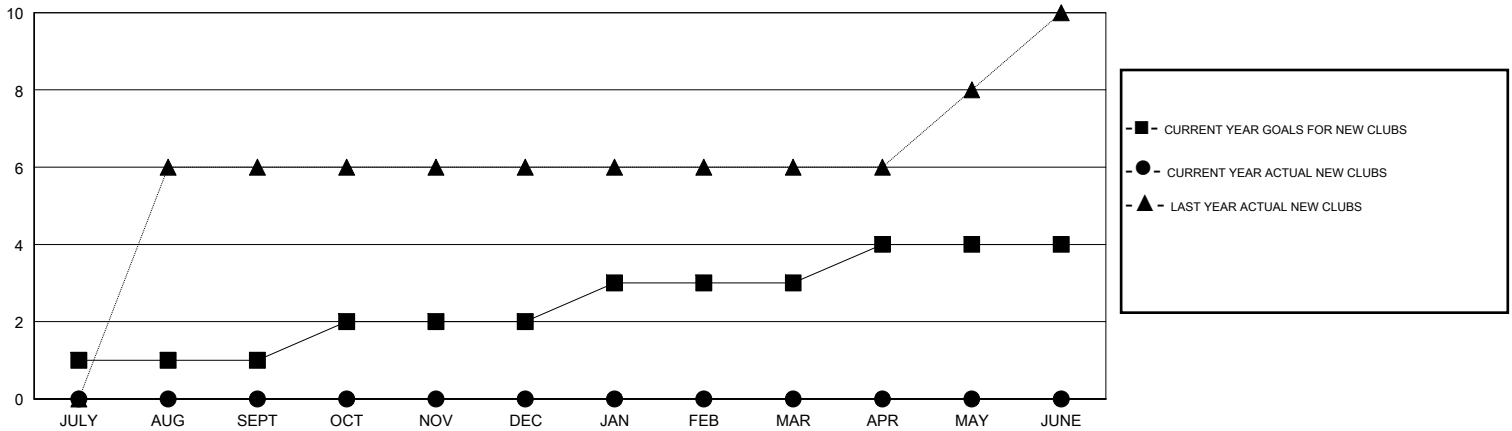

GOALS AND ACTUAL MEMBERS CUMULATIVE

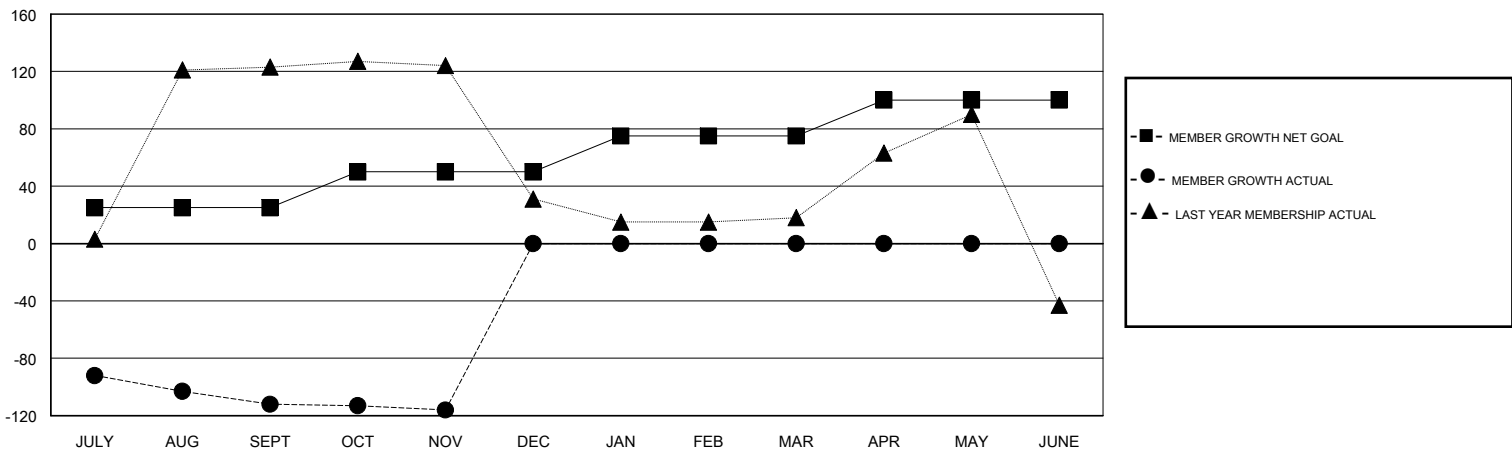

| | | |
|---|---|--|
| DROPPED CLUBS: 1 | 9 CLUBS OF 62 ADDED 1 OR MORE NEW MEMBERS | GENDER DISTRIBUTION MALE 1,080 (60.95%) FEMALE 692 (39.05%) |
| DROPPED MEMBERS DECEASED 6 CLUB CANCELLED 9 OTHER 122 TOTAL 137 | CLICK HERE FOR CUMULATIVE MEMBERSHIP DATA | TOTAL FAMILY UNIT MEMBERS 822 FAMILY MEMBERS PAYING HALF DUES 448 |